

## DEVELOPMENT APPLICATION

<b>APPLICATION NUMBER:</b>	PLN-24-303
<b>PROPOSED DEVELOPMENT:</b>	Shipping Container (Storage), Change of Use to Offices and Signs
<b>LOCATION:</b>	331 Main Road Glenorchy
<b>APPLICANT:</b>	R J Dubow
<b>ADVERTISING START DATE:</b>	08/01/2025
<b>ADVERTISING EXPIRY DATE:</b>	21/01/2025

Plans and documentation are available for inspection at Council's Offices, located at 374 Main Road, Glenorchy between 8.30 am and 5.00 pm, Monday to Friday (excluding public holidays) and the plans are available on Glenorchy City Council's website ([www.gcc.tas.gov.au](http://www.gcc.tas.gov.au)) until **21/01/2025**.

During this time, any person may make representations relating to the applications by letter addressed to the Chief Executive Officer, Glenorchy City Council, PO Box 103, Glenorchy 7010 or by email to [gccmail@gcc.tas.gov.au](mailto:gccmail@gcc.tas.gov.au).

Representations must be received by no later than 11.59 pm on **21/01/2025**, or for postal and hand delivered representations, by 5.00 pm on **21/01/2025**.

Container 12mx2.45m

Shed for private parking.  
6 Spaces.

Shed  
17.0 x 13.7

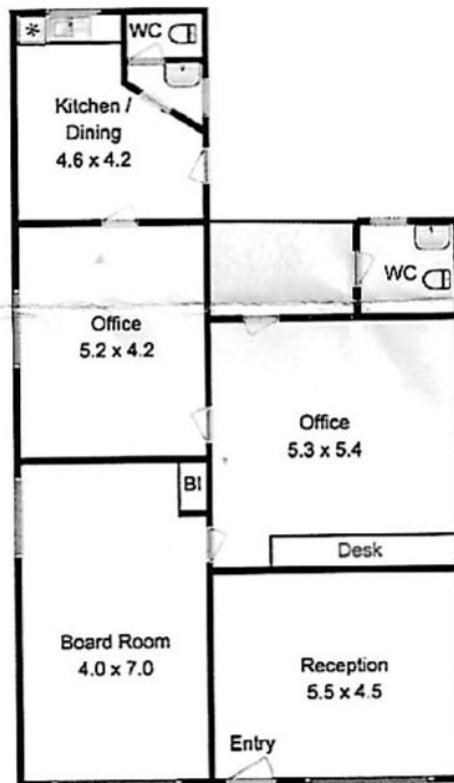

Parking

Parking

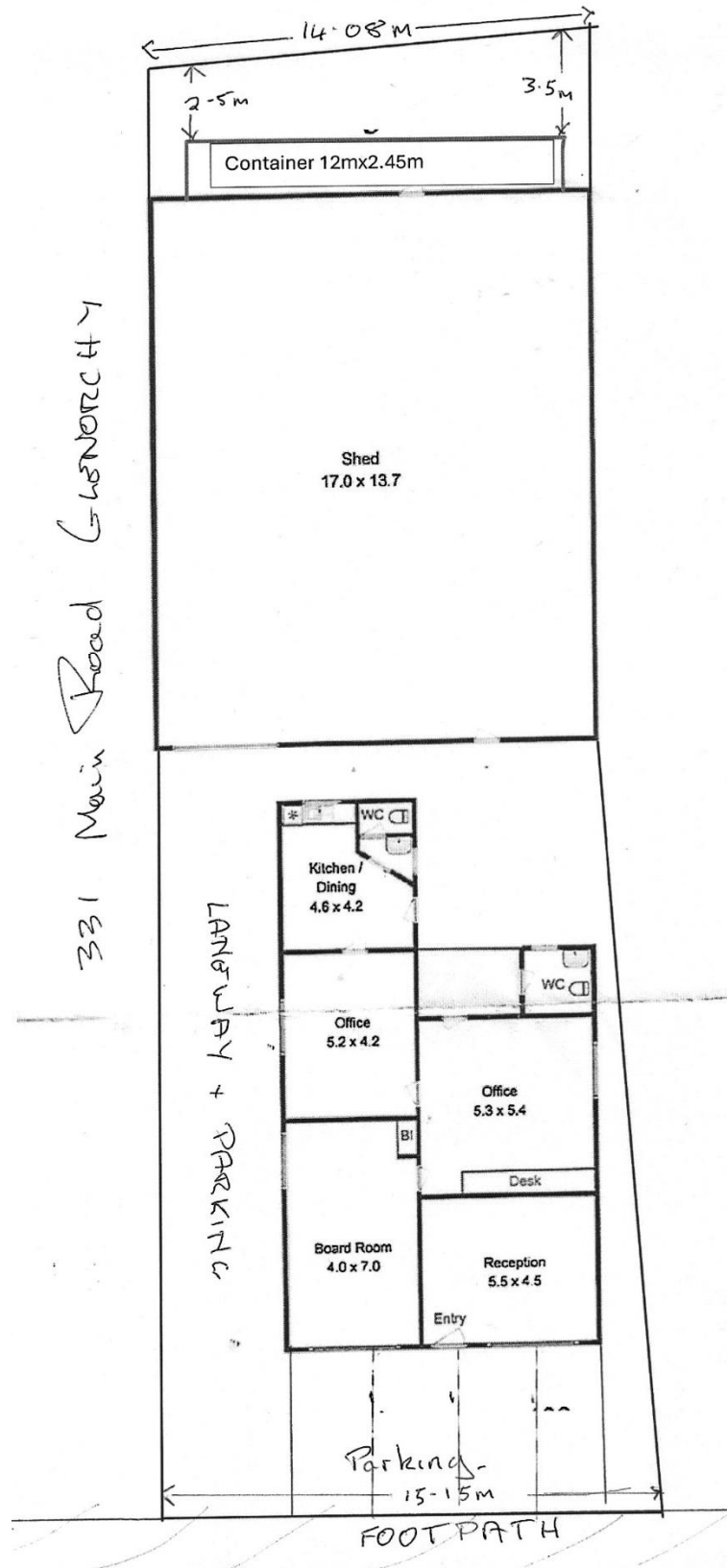

# Rear Elevation (looking westward)

331 Main Rd GLENORCHY

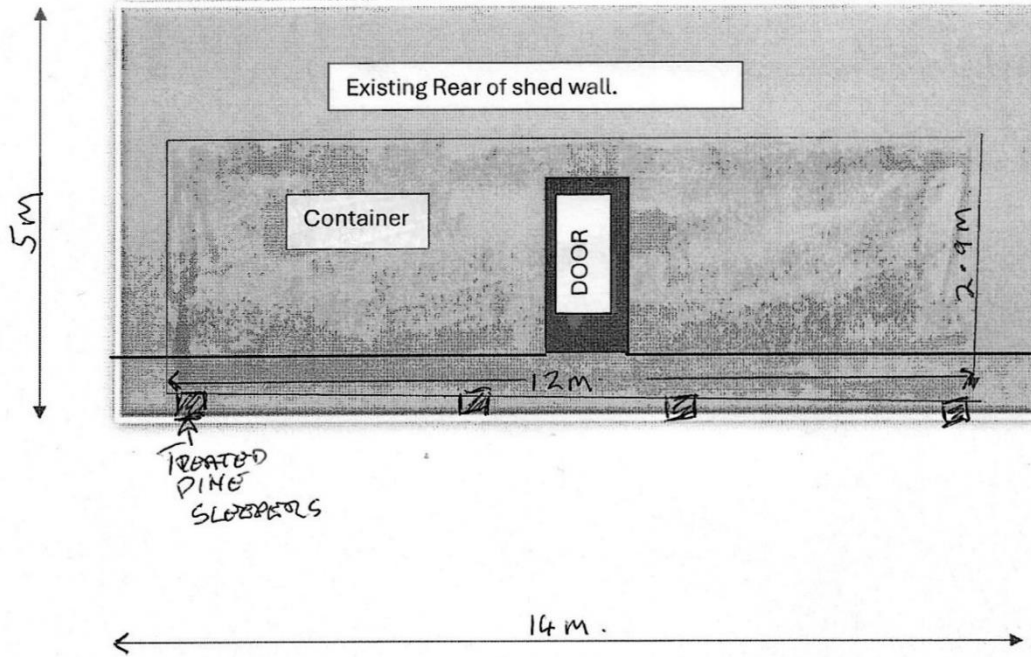

Side Elevation (looking southward)

331 Main Road, Glenorchy

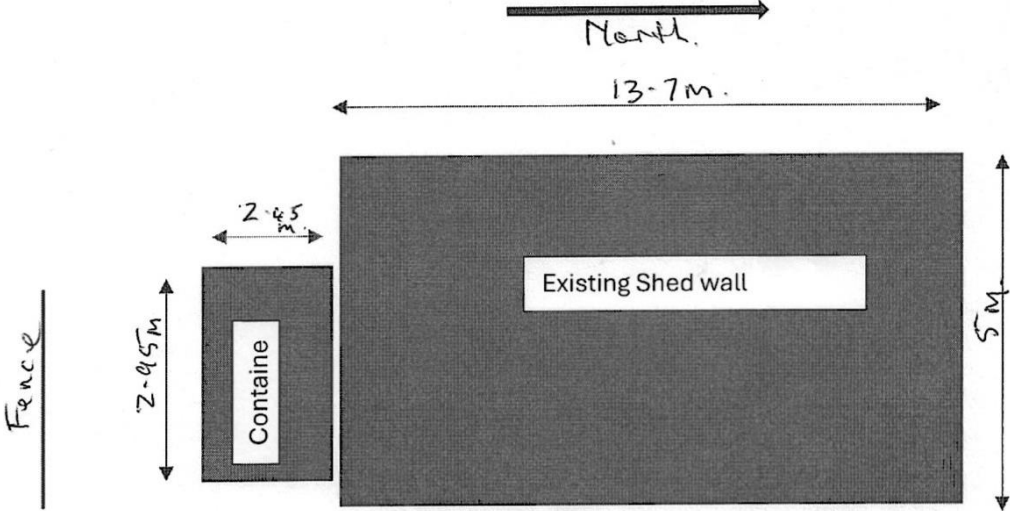

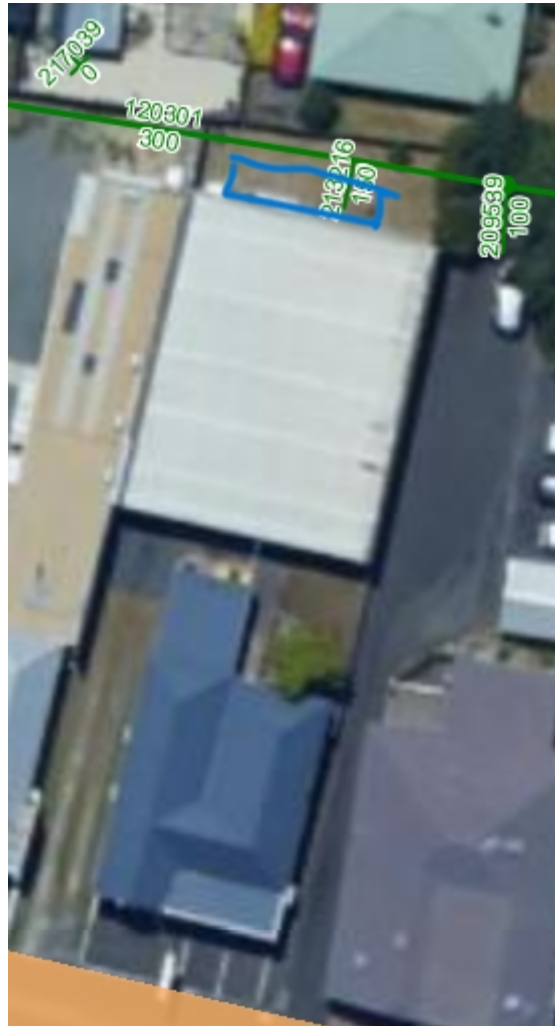

# Signage at 331 Main Road Glenorchy.

GLENORCHY CITY COUNCIL  
PLANNING SERVICES

APPLICATION No. : PLN-24-303

DATE RECEIVED: 25 Nov 2024

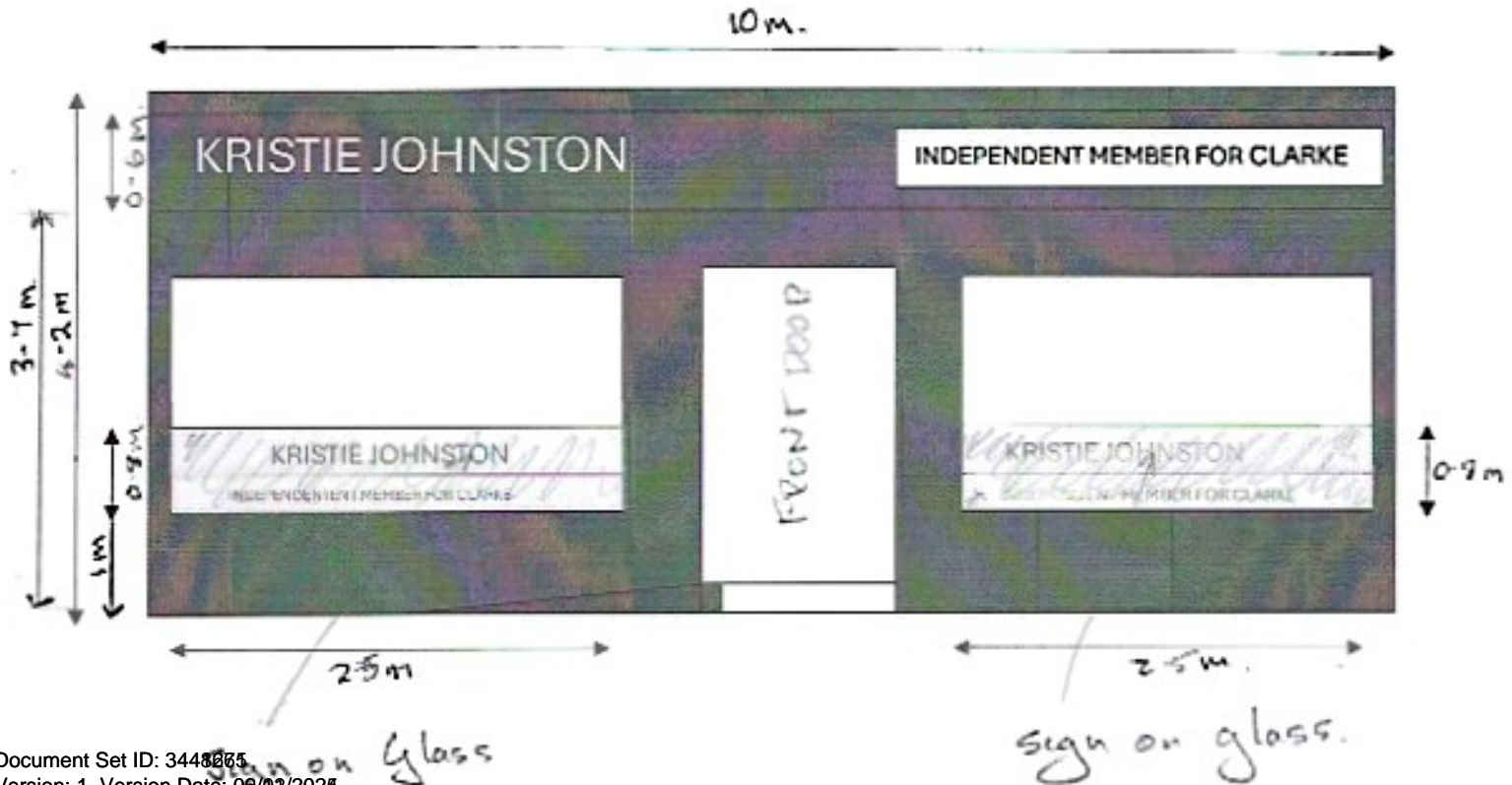



**GLENORCHY CITY COUNCIL  
PLANNING SERVICES**  
APPLICATION No. : PLN-24-303  
DATE RECEIVED: 25 Nov 2024



Side Elevation (looking southward)

331 Main Road, Glenorchy (2)

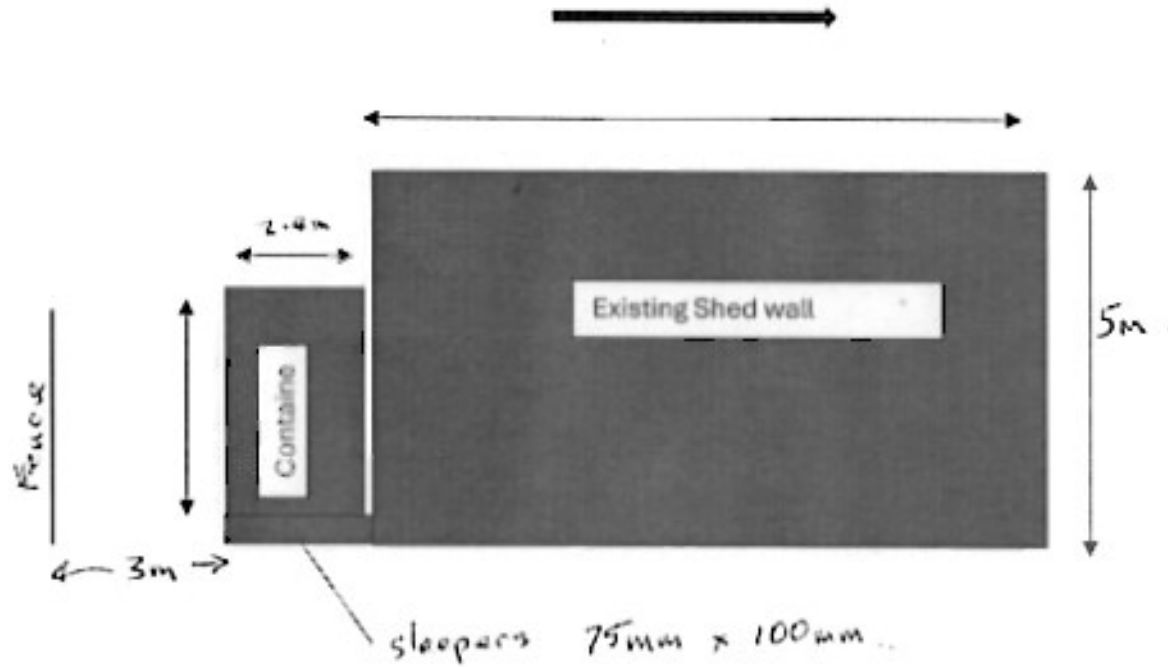

331 Main Rd GLENORCHY (2)

