

DEVELOPMENT APPLICATION

APPLICATION NUMBER:	PLN-24-257
PROPOSED DEVELOPMENT:	Visitor Accommodation
LOCATION:	641 Main Road Berriedale
APPLICANT:	Adams Family Trust
ADVERTISING START DATE:	21/03/2025
ADVERTISING EXPIRY DATE:	04/04/2025

Plans and documentation are available for inspection at Council's Offices, located at 374 Main Road, Glenorchy between 8.30 am and 5.00 pm, Monday to Friday (excluding public holidays) and the plans are available on Glenorchy City Council's website (www.gcc.tas.gov.au) until **04/04/25**.

During this time, any person may make representations relating to the applications by letter addressed to the Chief Executive Officer, Glenorchy City Council, PO Box 103, Glenorchy 7010 or by email to gccmail@gcc.tas.gov.au.

Representations must be received by no later than 11.59 pm on **04/04/25**, or for postal and hand delivered representations, by 5.00 pm on **04/04/25**.

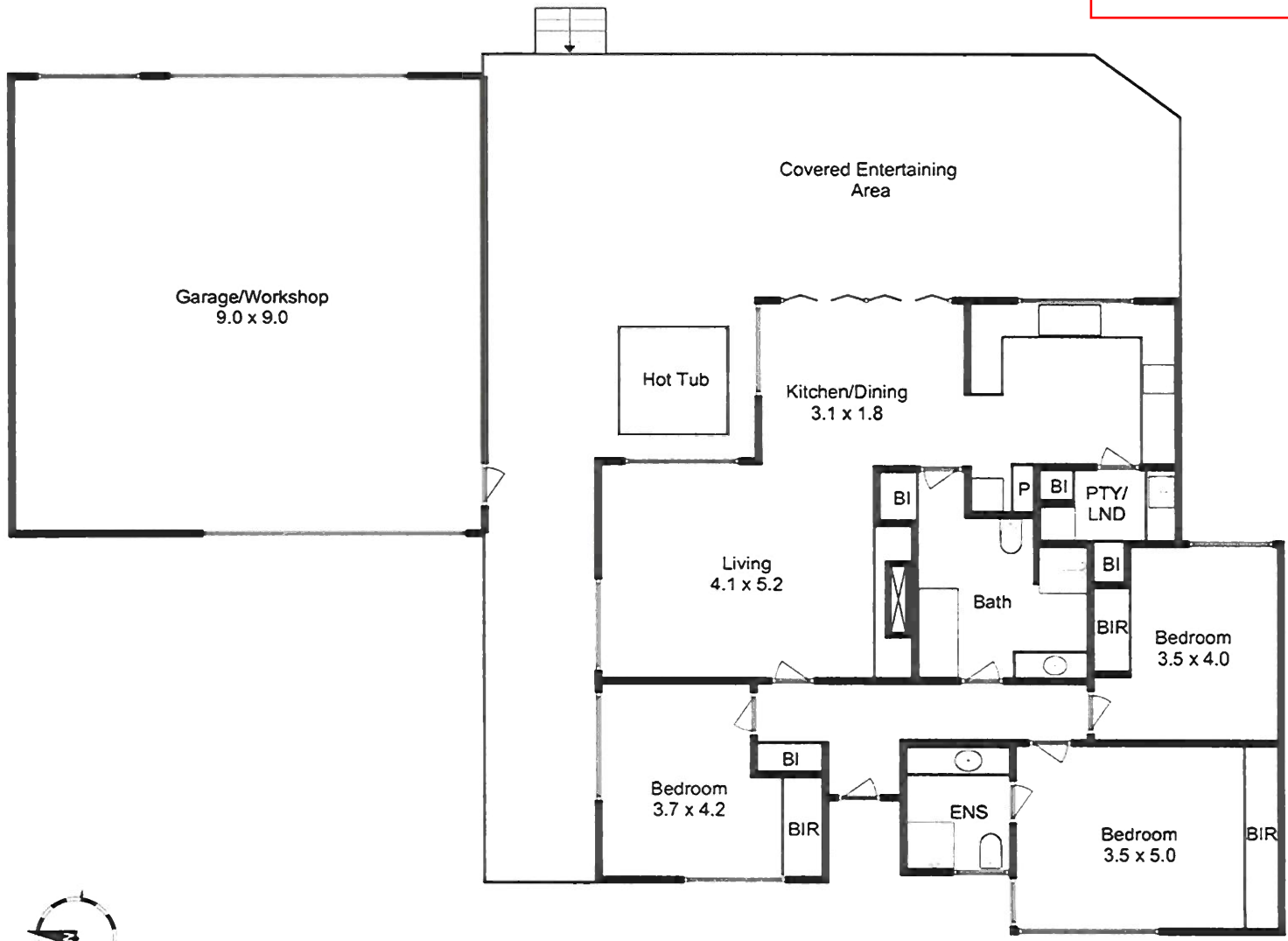

Total Building size 158 m²

This floor plan is for marketing purposes and is to be used as a guide.



